

NOTE: BREAK ALL CORNERS WITH 0.015" (.38 MM) RADIUS UNLESS OTHERWISE SPECIFIED. STANDARD TOLERANCES TO APPLY UNLESS OTHERWISE SPECIFIED.

CUSTOMER CAN ART STD.		DIE No. EH65564	REV. No. 2
DESCRIPTION 3" x 1/2" ROUND TUBE	CUSTOMER PART No. GG-9.8.312	QUOTE No. 21-1341-1	PROPOSAL No. H-42700

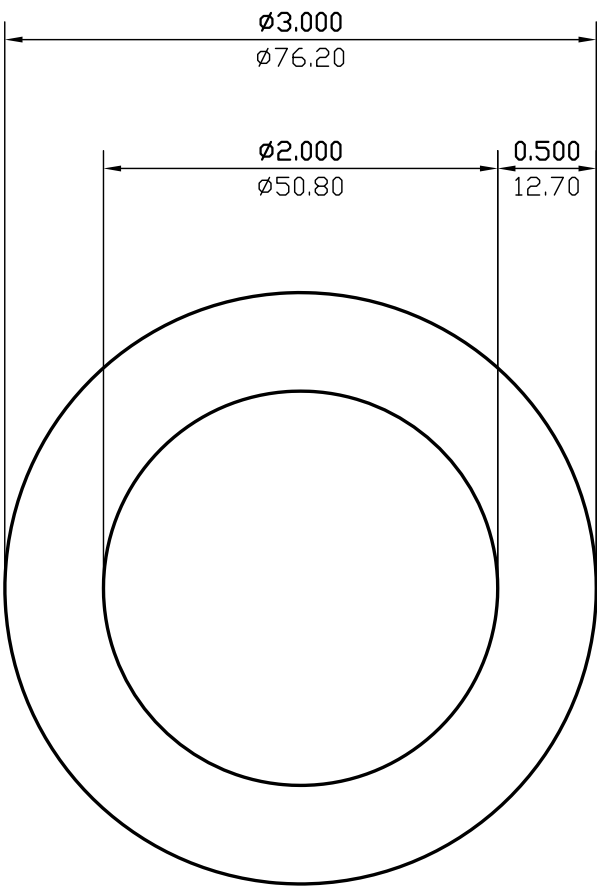

WALL THICKNESS **0.500(12.70)** EXCEPT AS SHOWN

DATE	REV	DESCRIPTION	BY
03/10/23	2	REMOVED EXPOSED SURFACES AND ALLOY	JASON
05/19/22	1	REVISED CUST NAME.	PAUL
EST.AREA	3.927	IN. ²	EST.AREA 2533.557 MM. ²
EST.WT.	4.634	LBS/FT.	EST.WT. 6.896 KG/M.
EST.PER.	15.708	IN.	EST.PER. 398.982 MM.
OUT PER.	9.425	IN.	OUT PER. 239.4 MM.
C.C.D.	3.000	IN.	C.C.D. 76.200 MM.
FINISH	M/F		ALLOY
CKD BY	FACTOR 3	SCALE 1:1	DWN BY D.A. DATE 09/30/2021

CAN ART

85 PARKSHORE DRIVE
BRAMPTON, ONT L6T 5M1
TEL. NO. (905) 791-1464
FAX NO. (905) 791-9151
WEB: www.canart.com

ALUMINUM EXTRUSION L.P.

THIS DRAWING IS NOT NECESSARILY A COPY OF YOUR ORIGINAL. PLEASE APPROVE DIMENSIONS AND TOLERANCES INDICATED. CAN ART ASSUMES NO RESPONSIBILITY EITHER TECHNICAL OR LEGAL FOR HAVING THIS SHAPE MADE. THE CUSTOMER AGREES TO FULLY PROTECT CAN ART ALUMINUM FROM CLAIMS OF OTHERS RESULTING FROM THIS SHAPE.

SIGNED: _____ DATE: _____